

User's Manual

**USB Server**  
**UE204**

UE204

Document Number: UE204\_2114m

International Headquarters:

707 Dayton Road  
Ottawa, IL 61350 USA

Phone (815) 433-5100

Website: [www.bb-elec.com](http://www.bb-elec.com)

**Sales** e-mail: [orders@bb-elec.com](mailto:orders@bb-elec.com)

**Technical Support:** [support@bb.elec.com](mailto:support@bb.elec.com)

**European Headquarters**

B&B Electronics

Westlink Commercial Park

Oranmore, Co. Galway, Ireland

**Phone** +353 91-792444

Website: [www.bb-europe.com](http://www.bb-europe.com)

**Sales** e-mail: [sales@bb-europe.com](mailto:sales@bb-europe.com)

**Technical Support:** [support@bb-europe.com](mailto:support@bb-europe.com)

Original – July 2011

©2011 No part of this publication may be reproduced or transmitted in any form or by any means, electronic or mechanical, including photography, recording, or any information storage and retrieval system without written consent. Information in this manual is subject to change without notice, and does not represent a commitment on the part. B&B Electronics Manufacturing shall not be liable for incidental or consequential damages resulting from the furnishing, performance, or use of this manual. All brand names used in this manual are the registered trademarks of their respective owners. The use of trademarks or other designations in this publication is for reference purposes only and does not constitute an endorsement by the trademark holder.

---

## Table of Content

1.	Introduction.....	4
2.	Features .....	5
3.	Installation.....	6
4.	Running Program .....	7
	Main Dialog Box.....	7
	Status of USB Servers and Devices .....	8
5.	Accessing a Device .....	10
6.	Server Configuration.....	11
	Configuration with Web-based UI.....	12
	Configuration with the Utility.....	14
7.	Other Functions.....	16
	Connect Automatically for Printing.....	16
	Connect this device when application starts .....	17
	Auto Disconnect Printer/MFP/Storage Device .....	18
	Device Property .....	19
8.	Server Settings .....	20
	Device Settings .....	21
9.	Search.....	22
10.	Appendix.....	23
	Mechanical Diagram.....	23
	Specifications .....	24

# 1. Introduction

The UE204 USB Server allows connectivity to USB peripherals over a Gigabit Ethernet network. The free application software provides a user friendly interface between you and the USB Server, and includes the ability to monitor and manage the connected devices.

## 2. Features

- Centralized remote USB Server Management
- Centralized remote USB Server Status Monitoring
- Centralized remote USB Device Management
- Centralized remote USB Device Status Monitoring

### 3. Installation

Insert the CD into your CD ROM Drive. The installation program should start automatically. If not, navigate to the installation executable file and double click on it. Follow the instructions provided by the installation wizard. The USB server uses DHCP to assign the IP address by default. If a DHCP server is not available, the USB Server will use IP Address **169.254.10.10**

## 4. Running Program

To start the USB Server application, double click the shortcut icon on the Desktop. The Main Dialog Box will open.

### Main Dialog Box

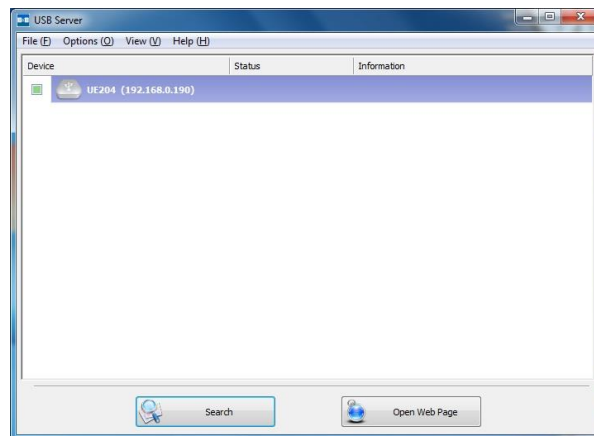

The main dialog box consists of a **Control Menu** (File, Options, View and Help), a tree view in the middle that displays a list of the servers and devices discovered on the network, a **Search** button to get the current status of all USB Servers and devices, and a button that toggles between **Open Web Page** and **Connect Device** depending on the node you select on the tree view. The **Open Web Page** button toggles to **Connect Device** when a device is highlighted.

The default configuration for the server is DHCP enabled. If the server is not able to get an IP address from a DHCP server, it will use the IP address 169.254.10.10

## Status of USB Servers and Devices

The tree view tells you the status of all the USB Servers and devices that are on the network.

### Device Free

The device is free and you may connect to it.

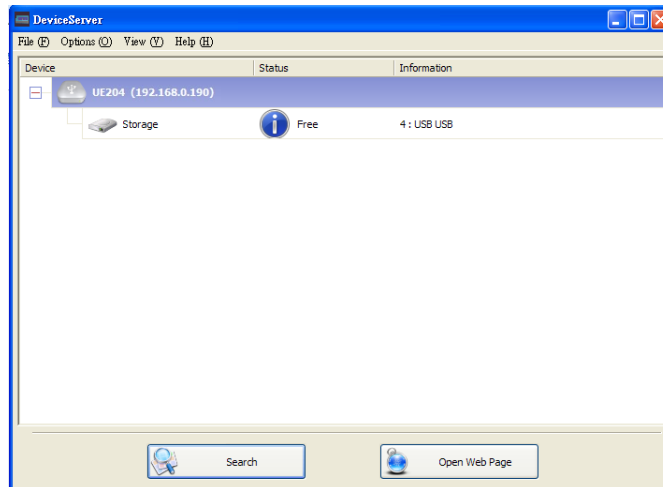

### Occupied by Your Computer

When you are **Connected** to the device, the green icon turns into an orange icon to signify the establishment of the connection.

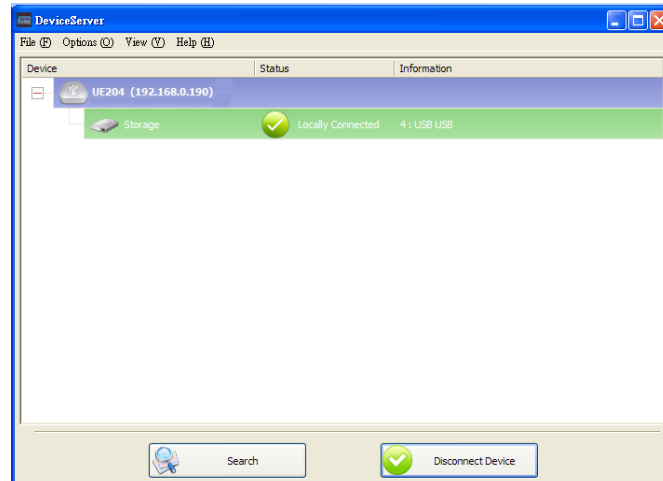

## Occupied By Some Other User

This status icon indicates that the device is occupied by another user on the network.

## Device on Different Segment

This icon indicates that the server's IP address is on a different network segment from your PC. You can NOT connect to a device on this server. Verify and change the network settings.

## Unsupported Device

This icon indicates that the device is not supported by the USB Server.

## 5. Accessing a Device

To connect to a USB device, select it on the tree view and click on the **Connect Device** button or double-click on the device itself. The connection process may take up to a minute. Once you connect, you can operate the device as if it were connected directly to your PC's USB port.

Once you are connected to a device, the **Connect Device** button changes to **Disconnect Device**:

Clicking on this button releases the selected device for other users. Once you see the icon turns back, the device has been disconnected and other users will then be able to connect to it. **This operation is exactly like when you unplug a USB device from your PC's USB port.**

## 6. Server Configuration

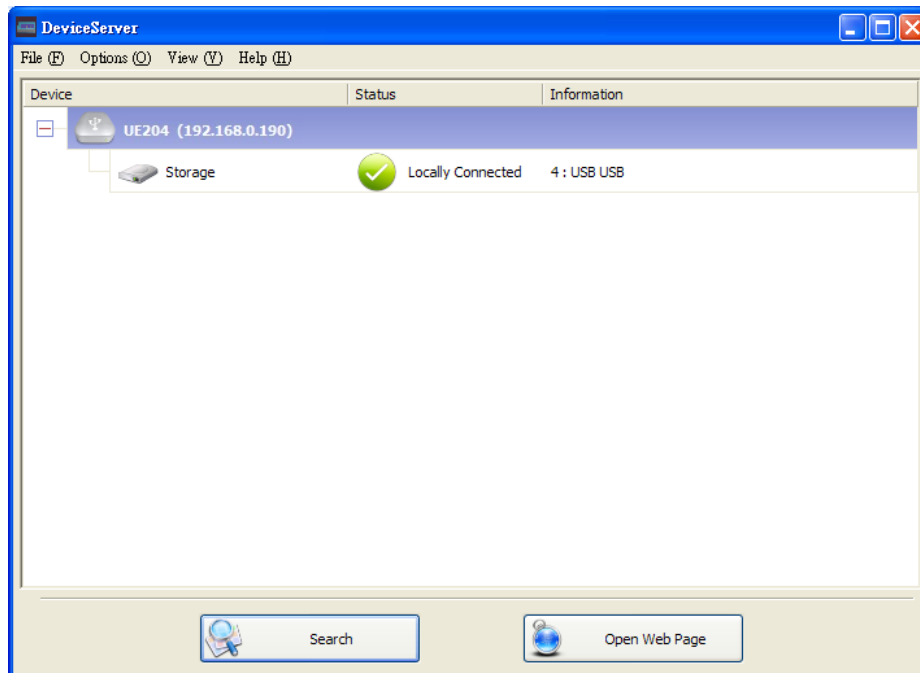

The USB Server settings are configured via a web-based UI. Select the target server on the tree view and then click on the **Open Web Page** button.

## Configuration with Web-based UI

Your default web browser will open and the web-based configuration UI is displayed.

Status
Network
Restart Device
Password Change

### Status

Server Information	
Server Name	UE204
Manufacturer	B&B Electronics Mfg. Co.
Model	UE204
Firmware Version	V. 2.029.000
Server UP-Time	0 days, 0 hours, 10 minutes, 58 seconds.
Web Page Version	004

The main page of the configuration UI displays important information. Clicking on “Status” brings you back to this page; the other links take you to pages with different functions.

## Network Information

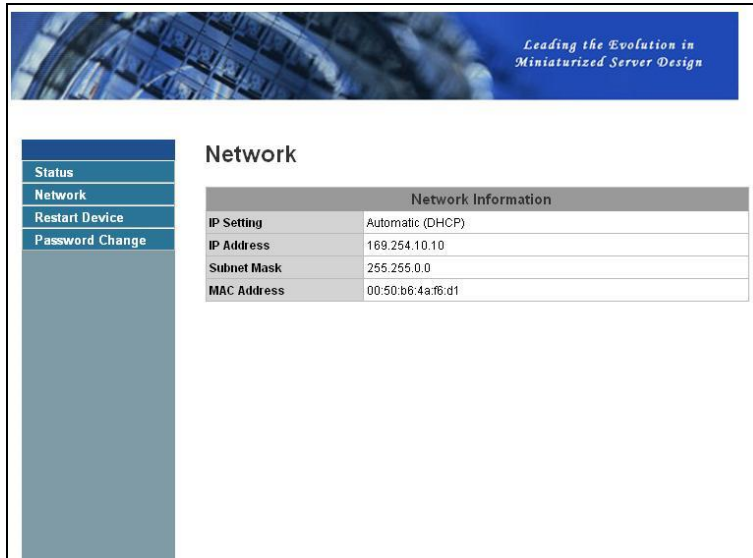

Network Information	
IP Setting	Automatic (DHCP)
IP Address	169.254.10.10
Subnet Mask	255.255.0.0
MAC Address	00:50:b6:4a76:d1

This page displays the network settings.

## Restart Device

Clicking on this link resets the server. If the password is enabled, it must be entered to reset the server.

Restart Device	
Password	<input type="text"/> *Must Provide If Available*
<input type="button" value="Submit"/> <input type="button" value="Clear"/>	

## Change Password

Clicking on this link takes you to the password update page.

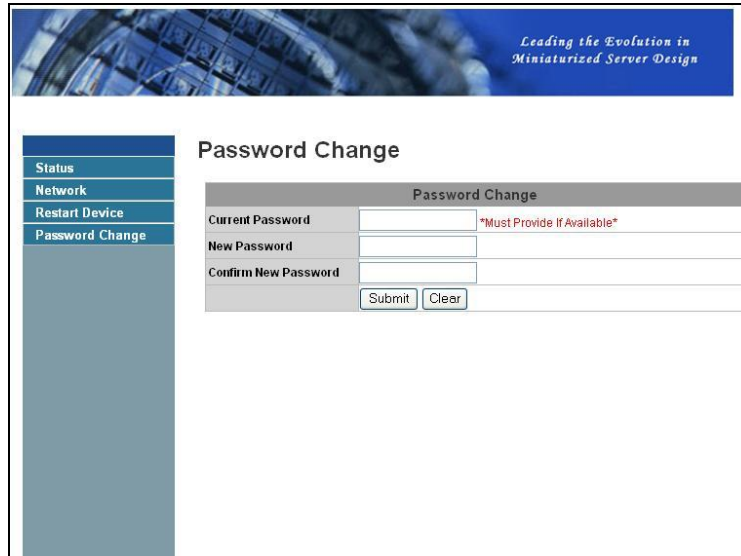

- Current Password**: A text input field with a red asterisk and the text "\*Must Provide if Available\*" to its right.
- New Password**: A text input field.
- Confirm New Password**: A text input field.
- Submit** and **Clear**: Two buttons located below the confirm password field.

## Configuration with the Utility

Another way to configure the server is USB Server configuration dialog. To bring it up, RIGHT-CLICK on the server icon and select **Setting Server**. If a password has been set you will be prompted to enter it.

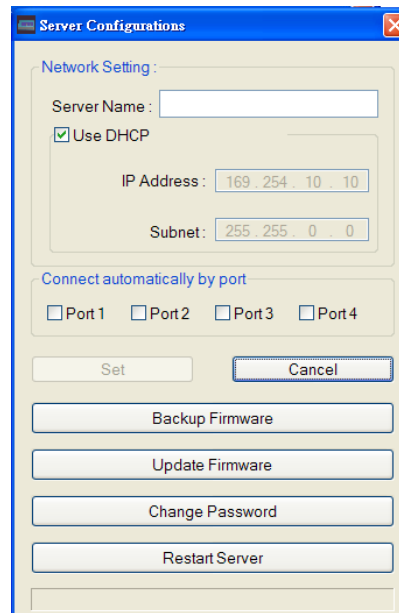

- Network Setting:** Includes a "Server Name" text field, a checked "Use DHCP" checkbox, and two IP address fields: "IP Address" (169.254.10.10) and "Subnet" (255.255.0.0).
- Connect automatically by port:** Includes four checkboxes labeled "Port 1", "Port 2", "Port 3", and "Port 4", all of which are currently unchecked.
- Buttons:** A "Set" button and a "Cancel" button are located below the port selection section.
- Other Actions:** Below the "Set" and "Cancel" buttons are four more buttons: "Backup Firmware", "Update Firmware", "Change Password", and "Restart Server".

**Server Name:** This field allows you change the Server name. Change it to whatever you want.

**USE DHCP:** When this field is checked, your server acquires an IP address automatically. Uncheck it and you can enter the IP address manually. If a DHCP server is not available, the default IP Address for the UHB Server is **169.254.10.10**

**NOTE:** You can apply this function to a server under different a network segment. **HOWEVER, some routers and switches do not allow communication between servers on different segments.**

**Backup Firmware:** this function is a fail-safe mechanism for the Update Firmware function and allows you to save a backup file of your firmware before you upgrade it.

**Update Firmware:** update firmware with this function. Use the **Browse** button to select the firmware to update. Click on **Open** to start.

**Change Password:** Enter the new password and enter it again for confirmation. Click on **Submit** to change.

### **Restart Server**

This reboots the server. Note that this function will not work if the server you attempt to reset has a device connected to it and the device is occupied by a user.

## 7. Other Functions

### Connect Automatically for Printing

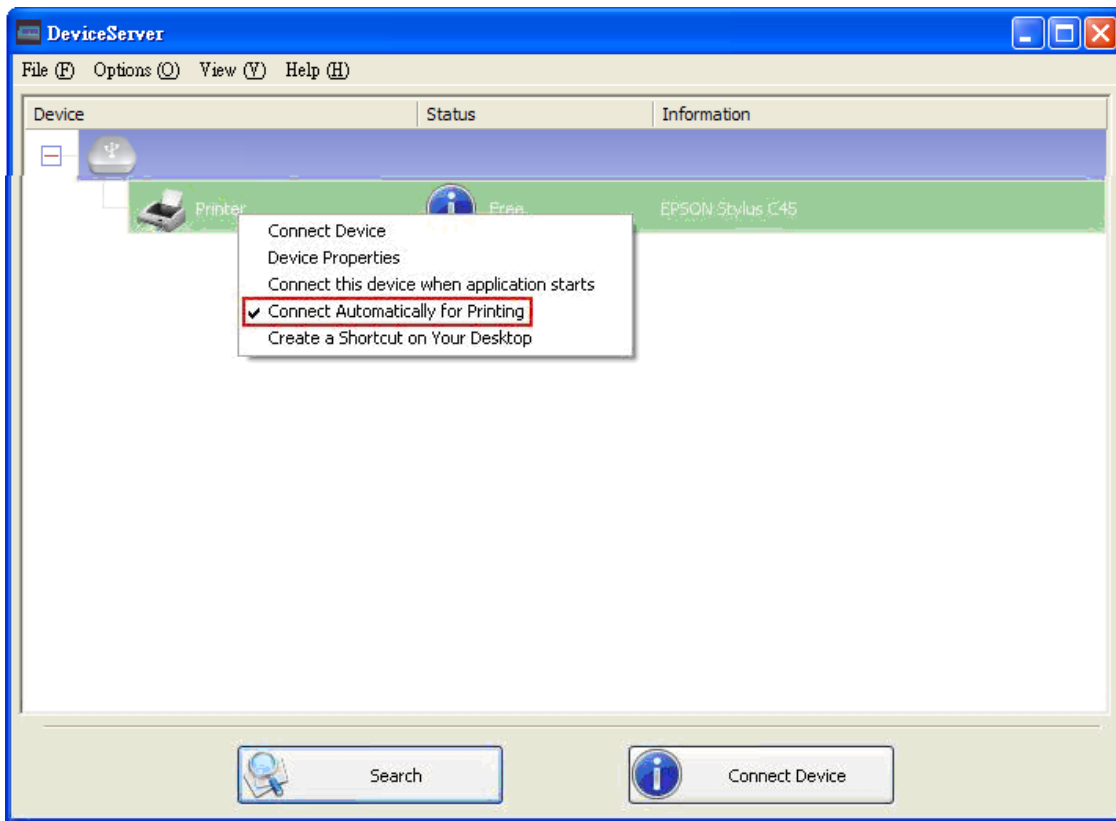

This function allows you to automatically connect to this printer when you send a printing task to it. When the task is completed, the printer will be AUTOMATICALLY disconnected so that other users can use it.

**NOTE: The printer must be installed on your PC.**

## Connect this device when application starts

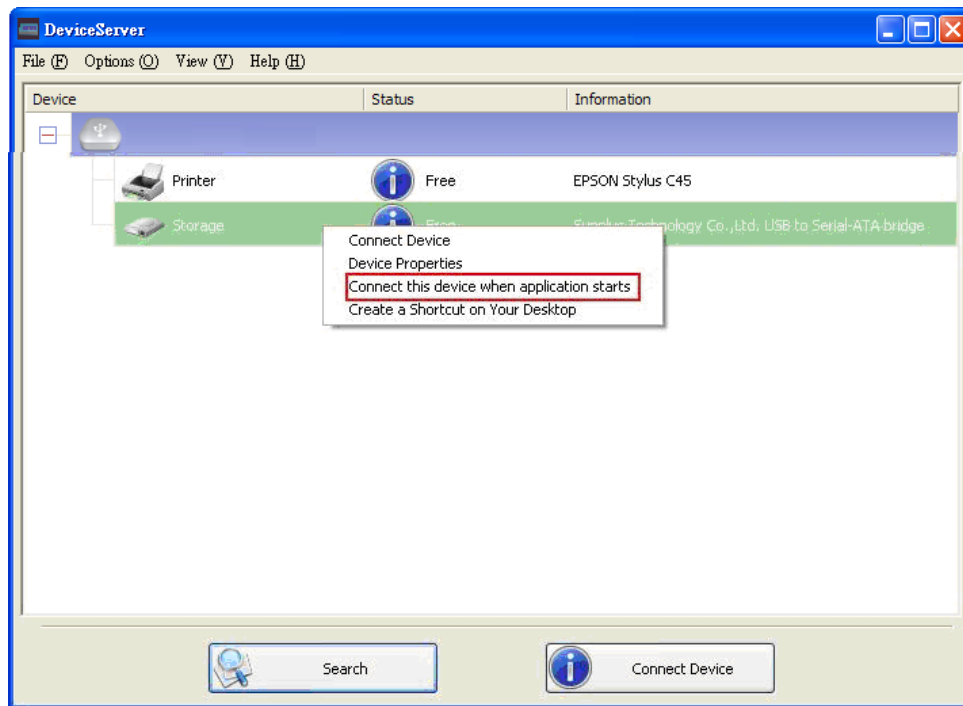

When enabled, this function automatically connects the target device 15 seconds after the application starts running. If this device is occupied when the application starts, it will not be connected. If this device is offline when the application starts, it will not be connected.

## Auto Disconnect Printer/MFP/Storage Device

These functions are used to disconnect a user from a Printer or Storage device after a set period of idle time.

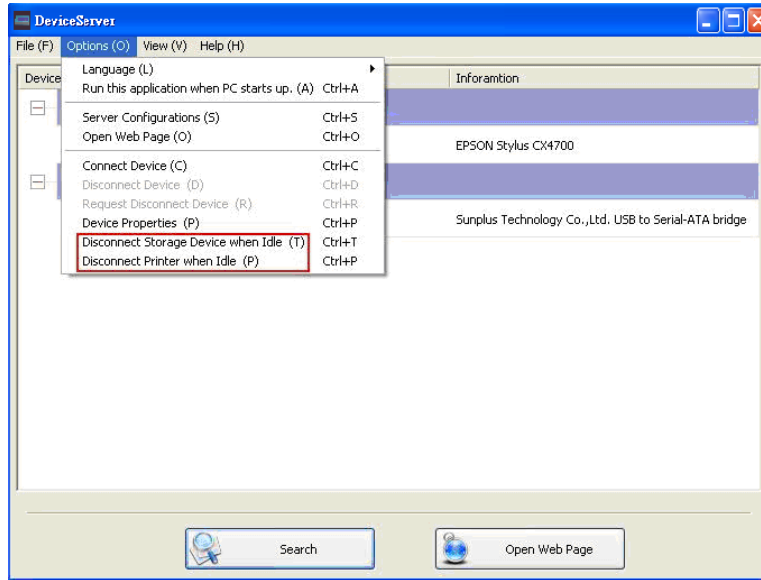

When these two functions are enabled, you will see this message when you connect a Storage device or a printer:

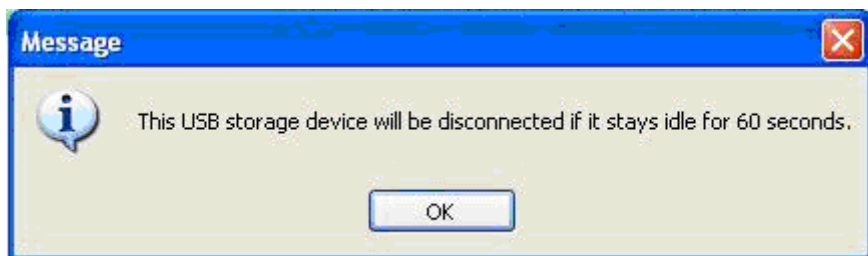

**NOTE: This function will not work with a flash drive or memory stick. These devices periodically communicate with the OS even when the user is not reading or writing data. Therefore, they never actually stay “Idle.” External USB HDD storage devices do not have this problem.**

## Device Properties

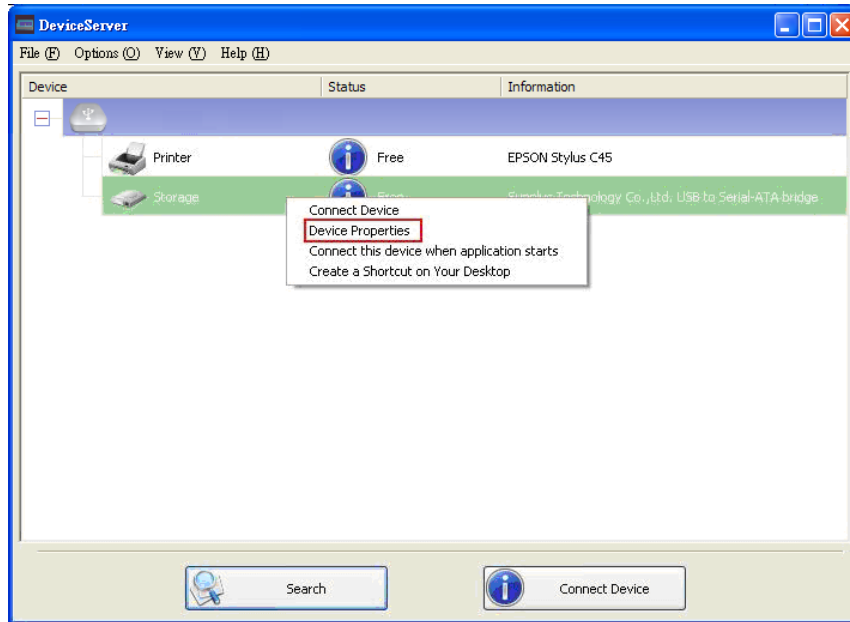

**Device Properties** dialog box displays information of the USB device. If the device is occupied, it also displays the occupying PC name and the IP of the PC occupying it.

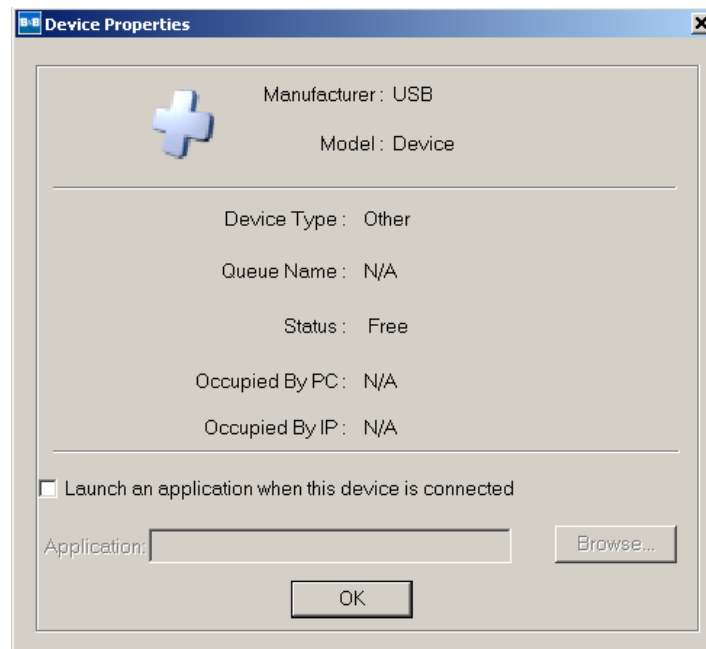

## 8. Server Settings

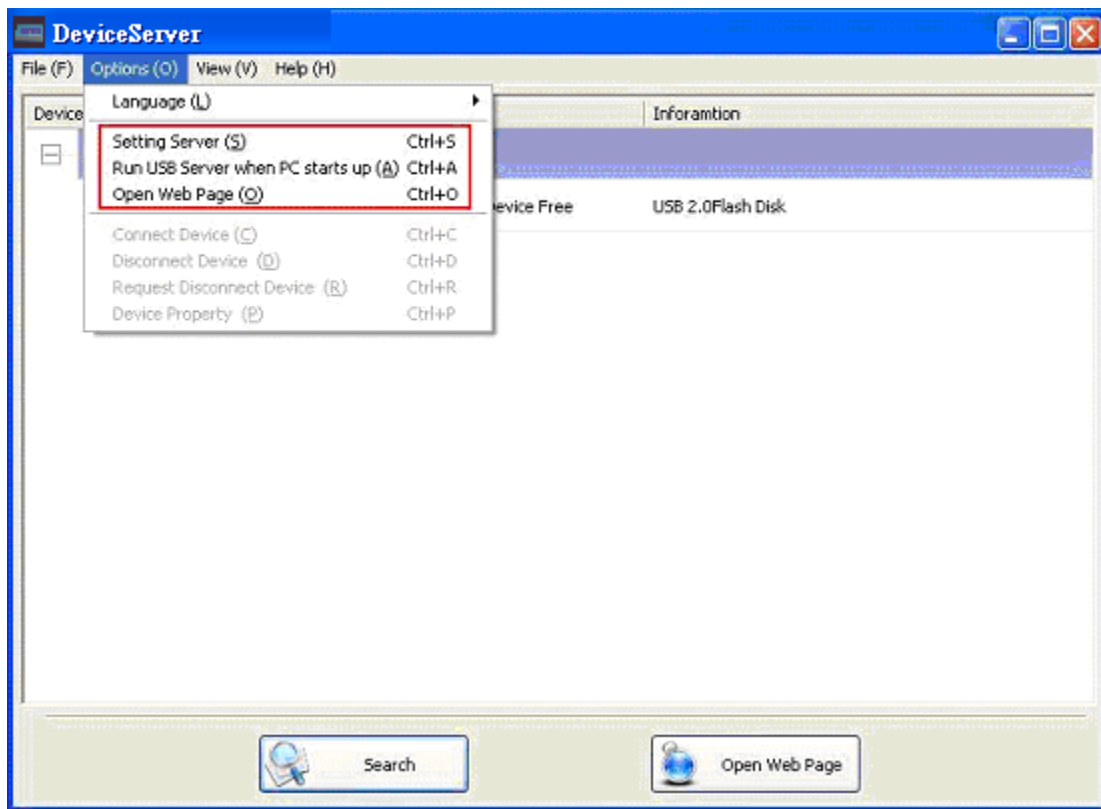

**Setting Server:** Same function as the Setting Server option on the server icon's right click menu.

**Run USB Server When PC Starts Up:** This utility automatically runs when your system starts.

**Open Web Page:** Brings up the server's configuration web pages.

## Device Settings

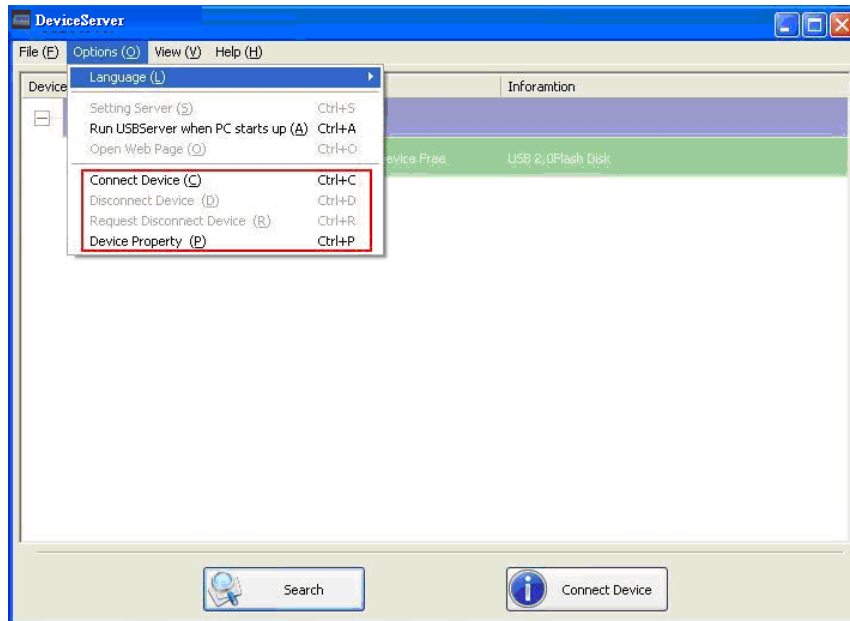

**Connect Device and Disconnect Device:** Connects and disconnects the selected device.

**Request Disconnect Device:** When you want to use a device occupied by other user, you can highlight that device and use this function. This sends a message to the occupying user with your request. The occupying user can either release the device or deny the request.

## 9. Search

When you need to know the status of all the servers and devices immediately, use the **Search** button.

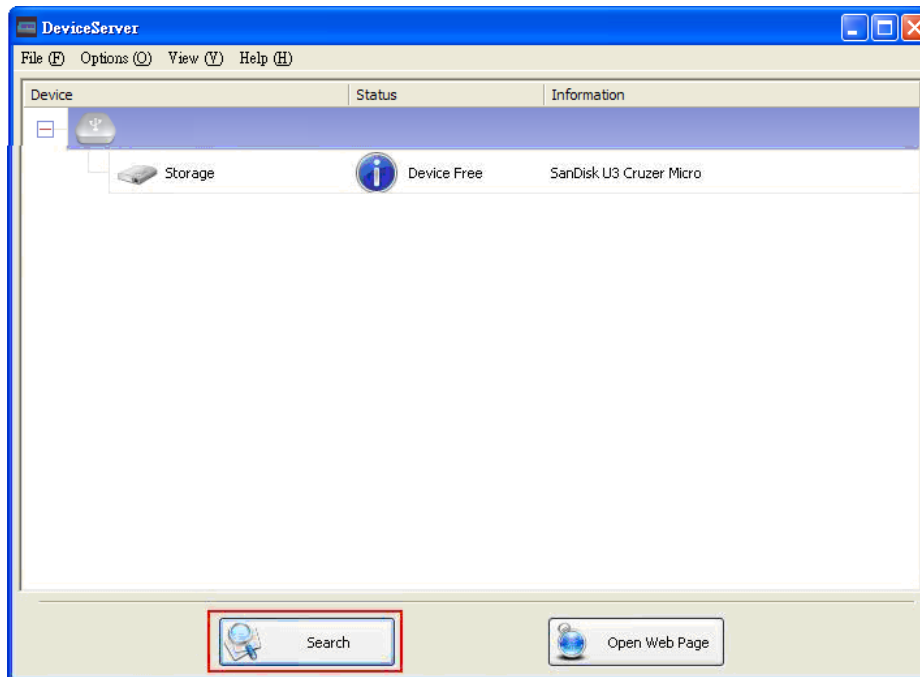

# 10. Appendix

## Mechanical Diagram

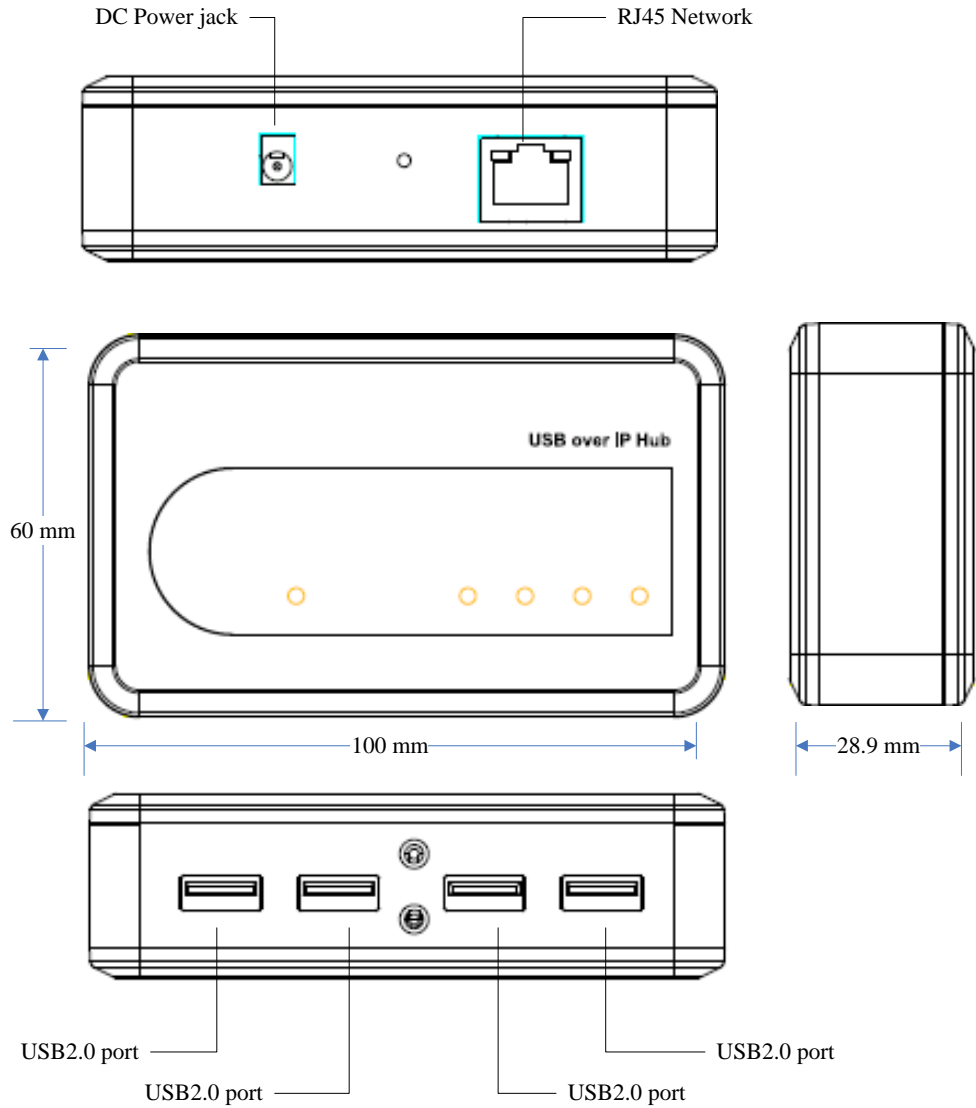

## Specifications

Feature	Description	
Model	UE204	
Software	Included on CD	
Operating systems supported	Windows 7, Windows 7 x64, Windows Vista, Windows Vista x64, Windows XP, Windows XP 64	
Dimensions	100 x 60 x 28.9 mm (3.9 x 2.4 x 1.2)	
Enclosure	Material	Material of plastic
	Color	Blue
	Mounting	Desktop style, using Keyhole in the rear of unit
Protocol	USB	1.1/2.0 supported
	USB speed	1.5, 12, 480 Mbps
	Ethernet	10/100/1000 BASE-T
IP Assignment	Default DHCP	
	169.254.10.10 if DHCP is not available.	
Connector	USB	USB Type-A
	Ethernet	RJ-45 8 pin female
	Power	Small barrel connector (3.2x1.3x5.5mm)
LED	Power	Lights green when power is on
	USB	Lights green when a USB server is connected
	RJ-45	Lights green when the Ethernet is connected Lights orange when data is transferring
ESD Protection	15KV ESD	
Power supply requirement	5V, 2.5A, DC	
Operating temperature	0°C to 55°C	
Storage temperature	0°C to 70°C	
Humidity	5% to 90% non-condensing	
Certifications	MTBF	30°C 79593 hrs, 60°C 63124 hrs
	CE – ESD	8kV contact/15KV air
	IP30	
	RoHS	
	WEEE	